The Football Ghosts

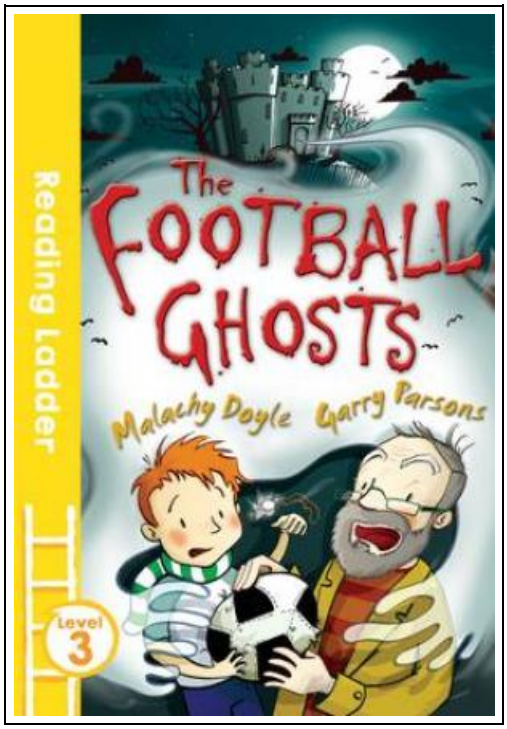

Filesize: 9.28 MB

Reviews

An exceptional ebook along with the typeface utilized was fascinating to read through. I am quite late in start reading this one, but better then never. You are going to like the way the blogger write this publication.
(Judd Schulist)

THE FOOTBALL GHOSTS

DOWNLOAD PDF

Paperback. Book Condition: New. Not Signed; This is a spooky, funny football story by Malachy Doyle and Garry Parsons, perfect for children learning to read. Seamus loves two things - United and ghosts! So when he hears that the spooky old castle on the hill has ghosts playing football in it, he's up there in a flash! Well, as quickly as he can go with his scaredy-ba Granda in tow. Once they get into the castle, Seamus discovers that there are two teams kicking a ball around there - the 1948 United and Rovers cup final teams, doomed to play on until they hear the final whistle. And guess what Seamus has in his pocket? But first, there's the chance to beat the Rovers, with Seamus the star striker in place! The Reading Ladder series helps children to enjoy learning to read. It features well-loved authors, classic characters and favourite topics, so that children will find something to excite and engage them in every title they pick up. It's the first step towards a lasting love of reading. Level 3 Reading Ladder titles are perfect for fluent readers who are beginning to read exciting, challenging stories independently. This title includes varied sentences; detailed illustrations to enjoy; chapters; interesting characters and themes; a rich range of vocabulary; more complex storylines to stretch confident readers. All Reading Ladder titles are developed with a leading literacy consultant, making them perfect for use in schools and for parents keen to support their children's reading. book.

Read The Football Ghosts Online
Download PDF The Football Ghosts

Relevant Kindle Books

Kingfisher Readers: Record Breakers - the Biggest (Level 3: Reading Alone with Some Help) (Unabridged)
Pan Macmillan. Paperback. Book Condition: new. BRAND NEW, Kingfisher Readers: Record Breakers - the Biggest (Level 3: Reading Alone with Some Help) (Unabridged), Claire Llewellyn, For the first time, Kingfisher brings its expertise in beautifully-designed,...
Read Book »

Oxford Reading Tree Read with Biff, Chip, and Kipper: Phonics: Level 3: The Backpack (Hardback)
Oxford University Press, United Kingdom, 2011. Hardback. Book Condition: New. 174 x 142 mm. Language: English . Brand New Book. Read With Biff, Chip and Kipper is the UK s best-selling home reading series. It...
Read Book »

Oxford Reading Tree Read with Biff, Chip, and Kipper: Phonics: Level 3: The Sing Song (Hardback)
Oxford University Press, United Kingdom, 2011. Hardback. Book Condition: New. 176 x 150 mm. Language: English . Brand New Book. Read With Biff, Chip and Kipper is the UK s best-selling home reading series. It...
Read Book »

Kingfisher Readers: Romans (Level 3: Reading Alone with Some Help) (Unabridged)
Pan Macmillan. Paperback. Book Condition: new. BRAND NEW, Kingfisher Readers: Romans (Level 3: Reading Alone with Some Help) (Unabridged), Philip Steele, For the first time, Kingfisher brings its expertise in beautifully-designed, trusted non-fiction to the...
Read Book »

Kingfisher Readers: Volcanoes (Level 3: Reading Alone with Some Help) (Unabridged)
Pan Macmillan. Paperback. Book Condition: new. BRAND NEW, Kingfisher Readers: Volcanoes (Level 3: Reading Alone with Some Help) (Unabridged), Claire Llewellyn, For the first time, Kingfisher brings its expertise in beautifully-designed, trusted non-fiction to the...
Read Book »

DK Readers Day at Greenhill Farm Level 1 Beginning to Read

DK CHILDREN. Paperback. Book Condition: New. Paperback. 32 pages. Dimensions: 8.8in. x 5.7in. x 0.2in.This Level 1 book is appropriate for children who are just beginning to read. When the rooster crows, Greenhill Farm springs

Read Book »

Index to the Classified Subject Catalogue of the Buffalo Library; The Whole System Being Adopted from the Classification and Subject Index of Mr. Melvil Dewey, with Some Modifications .

Rarebooksclub.com, United States, 2013. Paperback. Book Condition: New. 246 x 189 mm. Language: English . Brand New Book ***** Print on Demand *****.This historic book may have numerous typos and missing text. Purchasers can usually

Read Book »

Bully, the Bullied, and the Not-So Innocent Bystander: From Preschool to High School and Beyond: Breaking the Cycle of Violence and Creating More Deeply Caring Communities

HarperCollins Publishers Inc, United States, 2016. Paperback. Book Condition: New. Reprint. 203 x 135 mm. Language: English . Brand New Book. An international bestseller, Barbara Coloroso s groundbreaking and trusted guide on bullying-including cyberbullying-arms parents

Read Book »

Some of My Best Friends Are Books : Guiding Gifted Readers from Preschool to High School

Book Condition: Brand New. Book Condition: Brand New.

Read Book »

Readers Clubhouse Set B What Do You Say

Barron s Educational Series, United States, 2006. Paperback. Book Condition: New. Ann Losa (illustrator). 142 x 13 mm. Language: English . Brand New Book. This is volume six, Reading Level 2, in a comprehensive program

Read Book »