Get eBook

THE ADVENTURES OF TOM SAWYER DOVER THRIFT EDITIONS

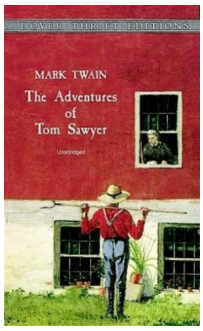

Dover Publications. Paperback. Book Condition: New. Paperback. 192 pages. Dimensions: 8.3in. x 5.0in. x 0.7in.Whether forming a pirate gang to search for buried treasure or spending a quiet time at home, sharing his medicine with Aunt Pollys cat, the irrepressible Tom Sawyer evokes the world of boyhood in nineteenth century rural America. In this classic story, Mark Twain re-created a long-ago world of freshly whitewashed fences and Sunday school picnics into which sordid characters and violent incidents sometimes intruded. The...

Read PDF The Adventures of Tom Sawyer Dover Thrift Editions

- Authored by Mark Twain
- Released at -

DOWNLOAD

Filesize: 8.62 MB

Reviews

A must buy book if you need to adding benefit. It can be rally exciting throgh reading time. I am pleased to let you know that this is the greatest publication we have read through during my very own life and may be he best publication for possibly.

-- ***Mr. Kade Rippin***

This is actually the finest ebook i have study right up until now. I have got study and so i am confident that i will going to read through once again yet again in the foreseeable future. I am happy to inform you that this is the finest publication i have study inside my personal lifestyle and may be he very best pdf for possibly.

-- ***Hobart Anderson II***

Related Books

- Bully, the Bullied, and the Not-So Innocent Bystander: From Preschool to High School and Beyond: Breaking the Cycle of Violence and Creating More Deeply Caring...
- California Version of Who Am I in the Lives of Children? an Introduction to Early Childhood Education, Enhanced Pearson Etext with Loose-Leaf Version -- Access...
- Who Am I in the Lives of Children? an Introduction to Early Childhood Education, Enhanced Pearson Etext with Loose-Leaf Version -- Access Card Package
- Kingfisher Readers: What Animals Eat (Level 2: Beginning to Read Alone) (Unabridged)
- The Trouble with Trucks: First Reading Book for 3 to 5 Year Olds