Find eBook

THE WARDEN (1855). BY: ANTHONY TROLLOPE: THE WARDEN (1855) IS THE FIRST NOVEL IN TROLLOPE S SIX-PART CHRONICLES OF BARSETSHIRE SERIES. (PAPERBACK)

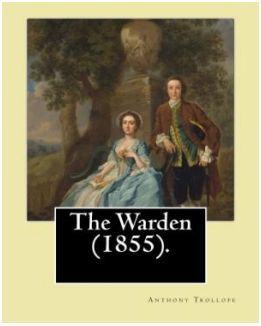

Read PDF The Warden (1855). by: Anthony Trollope: The Warden (1855) Is the First Novel in Trollope s Six-Part Chronicles of Barsetshire Series. (Paperback)

- Authored by Anthony Trollope
- Released at 2016

DOWNLOAD PDF

Filesize: 9.44 MB

To open the e-book, you will want Adobe Reader computer software. You can download the installer and instructions free from the Adobe Web site if you do not have Adobe Reader already installed on your computer. You could possibly acquire and save it to your personal computer for later examine. Remember to follow the button above to download the document.

Reviews

The most effective pdf i possibly study. It can be rally exciting throgh reading through period of time. Your lifestyle span is going to be transform when you total reading this book.

-- ***Christop Ferry***

This publication will be worth purchasing. This is for all those who statte there was not a worthy of reading through. I discovered this publication from my dad and i suggested this pdf to find out.

-- ***Macey Cummerata***

It is simple in read through safer to comprehend. This is for anyone who statte that there was not a really worth reading through. It is extremely difficult to leave it before concluding, once you begin to read the book.

-- ***Samanta Klein***