Haunt: Dead Scared (Paperback)

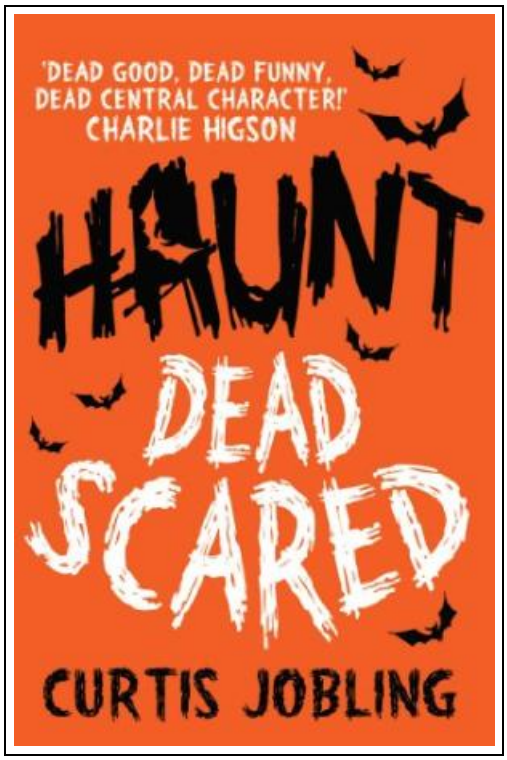

Filesize: 9.7 MB

Reviews

These sorts of book is the greatest book offered. This can be for all those who statte that there had not been a really worth reading. I am just quickly could get a pleasure of reading a written ebook.
(Verner Goyette DDS)

HAUNT: DEAD SCARED (PAPERBACK)

DOWNLOAD

Simon Schuster Ltd, United Kingdom, 2016. Paperback. Condition: New. Language: English . Brand New Book. When Will finds himself in hospital, but unable to make anyone see or hear him, he realises that he never made it home from his first kiss with the school hottie. Knocked off his bike in a road traffic accident, Will is now officially dead - and a ghost. But somehow his best mate, Dougie, can still see him, and, what is more, increasingly Will seems bound to Dougie, going only where Dougie goes. Once they ve exhausted all the comic possibilities of being invisible, they set about unravelling the mystery of Will s predicament. Is it something to do with that kiss, or the driver of the car that killed him and didn t stop? Maybe they will find an answer by investigating the rumour that there is an unhappy spirit haunting the ruins in the school grounds, and if so, why? What they discover is a long-buried mystery, which stretches its fingers right into the present.

Read Haunt: Dead Scared (Paperback) Online
Download PDF Haunt: Dead Scared (Paperback)

Other PDFs

Read Write Inc. Phonics: Blue Set 6 Storybook 7 Jade s Party

Oxford University Press, United Kingdom, 2016. Paperback. Book Condition: New. Tim Archbold (illustrator). 201 x 146 mm. Language: N/A. Brand New Book. These engaging Storybooks provide structured practice for children learning to read the Read...

Download Document »

Read Write Inc. Phonics: Green Set 1 Storybook 9 Pip s Pizza

Oxford University Press, United Kingdom, 2016. Paperback. Book Condition: New. Tim Archbold (illustrator). 163 x 148 mm. Language: N/A. Brand New Book. These engaging Storybooks provide structured practice for children learning to read the Read...

Download Document »

Read Write Inc. Phonics: Purple Set 2 Storybook 1 Ken s Cap

Oxford University Press, United Kingdom, 2016. Paperback. Book Condition: New. Tim Archbold (illustrator). 205 x 142 mm. Language: N/A. Brand New Book. These engaging Storybooks provide structured practice for children learning to read the Read...

Download Document »

Read Write Inc. Phonics: Pink Set 3 Storybook 5 Tab s Kitten

Oxford University Press, United Kingdom, 2016. Paperback. Book Condition: New. Tim Archbold (illustrator). 193 x 130 mm. Language: N/A. Brand New Book. These engaging Storybooks provide structured practice for children learning to read the Read...

Download Document »

Childrens Educational Book Junior Vincent van Gogh A Kids Introduction to the Artist and his Paintings. Age 7 8 9 10 year-olds SMART READS for . - Expand Inspire Young Minds Volume 1

CreateSpace Independent Publishing Platform. Paperback. Book Condition: New. This item is printed on demand. Paperback. 26 pages. Dimensions: 9.8in. x 6.7in. x 0.2in.Van Gogh for Kids 9. 754. 99-PaperbackABOUT SMART READS for Kids. . ....

Download Document »