Oliver Twist (Hardback)

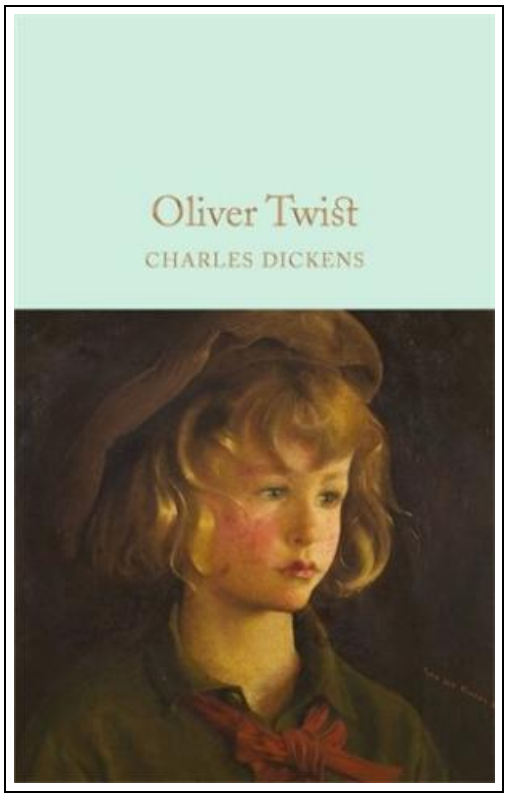

Filesize: 5.78 MB

Reviews

This written book is fantastic. This can be for those who statte that there had not been a well worth reading. Your life period will probably be transform when you comprehensive reading this article ebook.

(Chanelle Roob)

OLIVER TWIST (HARDBACK)

DOWNLOAD PDF

Pan MacMillan, United Kingdom, 2016. Hardback. Condition: New. New Edition. Language: English . Brand New Book. Oliver Twist is one of Charles Dickens s most popular novels, with many famous film, television and musical adaptations. It tells the story of the orphaned Oliver who is brought up in a harsh workhouse, then initiated into the criminal world of Fagin and his gang, before being eventually rescued by a loving family. This is a classic story of good against evil, packed with humour and pathos, drama and suspense, and peopled with some of Dickens most memorable characters.This Macmillan Collector s Library edition features original illustrations by George Cruikshank, with an afterword by Sam Gilpin.Designed to appeal to the booklover, the Macmillan Collector s Library is a series of beautiful gift editions of much loved classic titles. Macmillan Collector s Library are books to love and treasure.

Read Oliver Twist (Hardback) Online
Download PDF Oliver Twist (Hardback)

See Also

One of God s Noblemen (Classic Reprint)
Forgotten Books, United States, 2015. Paperback. Book Condition: New. 229 x 152 mm. Language: English . Brand New Book ***** Print on Demand *****.Excerpt from One of God s Noblemen There have been sumptuous volumes...
Download eBook »

Shadows Bright as Glass: The Remarkable Story of One Man's Journey from Brain Trauma to Artistic Triumph
Free Press. Hardcover. Book Condition: New. 1439143102 SHIPS WITHIN 24 HOURS!! (SAME BUSINESS DAY) GREAT BOOK!!.
Download eBook »

A Year Book for Primary Grades; Based on Froebel s Mother Plays
Rarebooksclub.com, United States, 2012. Paperback. Book Condition: New. 246 x 189 mm. Language: English . Brand New Book ***** Print on Demand *****.This historic book may have numerous typos and missing text. Purchasers can download...
Download eBook »

Good Tempered Food: Recipes to love, leave and linger over
Clearview. Paperback. Book Condition: new. BRAND NEW, Good Tempered Food: Recipes to love, leave and linger over, Tamasin Day-Lewis, Slow-cooked food and what the author likes to call 'good tempered food', is what proper cooking...
Download eBook »

The Picture of Dorian Gray (Wisehouse Classics - With Original Illustrations by Eugene Dete)
Wisehouse Classics, United States, 2015. Paperback. Book Condition: New. 229 x 152 mm. Language: English . Brand New Book ***** Print on Demand *****.THE PICTURE OF DORIAN GRAY is a philosophical novel by the writer...
Download eBook »

Games with Books : Twenty-Eight of the Best Childrens Books and How to Use Them to Help Your Child Learn - from Preschool to Third Grade

Book Condition: Brand New. Book Condition: Brand New.

Download ePub »

Oxford Reading Tree Read with Biff, Chip, and Kipper: Phonics: Level 3: The Sing Song (Hardback)

Oxford University Press, United Kingdom, 2011. Hardback. Book Condition: New. 176 x 150 mm. Language: English . Brand New Book. Read With Biff, Chip and Kipper is the UK s best-selling home reading series. It

Download ePub »

Children s Educational Book: Junior Leonardo Da Vinci: An Introduction to the Art, Science and Inventions of This Great Genius. Age 7 8 9 10 Year-Olds. [Us English]

Createspace, United States, 2013. Paperback. Book Condition: New. 254 x 178 mm. Language: English . Brand New Book ***** Print on Demand *****.ABOUT SMART READS for Kids . Love Art, Love Learning Welcome. Designed to

Download ePub »

Unplug Your Kids: A Parent's Guide to Raising Happy, Active and Well-Adjusted Children in the Digital Age

Adams Media Corporation. Paperback. Book Condition: new. BRAND NEW, Unplug Your Kids: A Parent's Guide to Raising Happy, Active and Well-Adjusted Children in the Digital Age, David Dutwin, TV. Web Surfing. IMing. Text Messaging. Video

Download ePub »

Games with Books : 28 of the Best Childrens Books and How to Use Them to Help Your Child Learn - From Preschool to Third Grade

Book Condition: Brand New. Book Condition: Brand New.

Download ePub »