Get eBook

THE DIVIDE

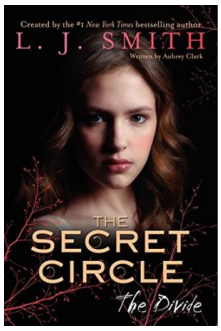

HarperCollins Publishers Inc. Paperback / softback. Book Condition: new. BRAND NEW, The Divide, L J Smith, Aubrey Clark, Keep your enemies close. . . . For the first time since moving to New Salem, Cassie Blake finally feels normal. She's dating her soul mate, Adam, and making new friends in town. But between the secret coven of witches she calls her best friends and the incredible power she holds within her, Cassie is leading a far from ordinary life. The...

Read PDF The Divide

- Authored by L J Smith, Aubrey Clark
- Released at -

DOWNLOAD PDF

Filesize: 2.41 MB

Reviews

It is really an incredible publication that we have possibly study. Of course, it really is engage in, continue to an interesting and amazing literature. You are going to like how the writer compose this publication.
-- ***Bailey Lehner***

The publication is not difficult in study preferable to fully grasp. It really is rally intriguing throgh looking at period of time. I found out this pdf from my dad and i advised this ebook to find out.
-- ***Fabiola Hilpert***

These kinds of ebook is almost everything and got me to seeking ahead of time plus more. It really is filled with wisdom and knowledge I discovered this book from my i and dad advised this publication to learn.
-- ***Sonny Bergstrom***