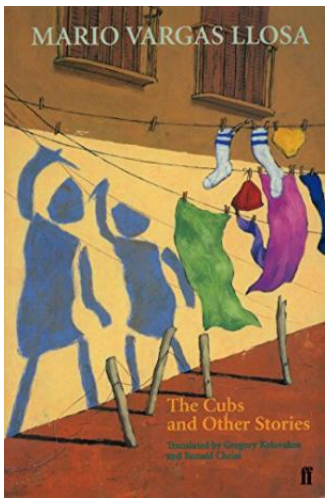

The Cubs and Other Stories

By Mario Vargas Llosa

FABER FABER, United Kingdom, 1998. Paperback. Book Condition: New. 196 x 124 mm. Language: N/A. Brand New Book. A collection of Vargas Llosa s short fiction whose domain is the Peru of male youth and machismo, where life s dramas play themselves out on the soccer field, on the dance floor and on street corners. The author has published many novels, including The Storyteller .

READ ONLINE
[4.3 MB]

DOWNLOAD PDF

Reviews

This kind of book is every little thing and made me searching ahead of time plus more. This is certainly for anyone who statte that there was not a well worth reading through. Its been developed in an remarkably straightforward way in fact it is simply following i finished reading this pdf in which really modified me, alter the way i really believe.

-- ***Ivy Pollich***

The most effective ebook i possibly read. it was actually writtern quite completely and useful. I am just very happy to tell you that here is the best publication we have read through during my individual daily life and could be he greatest publication for possibly.

-- ***Kennith Nicolas***

Other PDFs

The Devil and Other Stories

Oxford University Press. Paperback. Book Condition: new. BRAND NEW, The Devil and Other Stories, Leo Tolstoy, Richard F. Gustafson, 'It is impossible to explain why Yevgeny chose Liza Annenskaya, as it is always impossible to explain why a man chooses this and...

Index to the Classified Subject Catalogue of the Buffalo Library; The Whole System Being Adopted from the Classification and Subject Index of Mr. Melvil Dewey, with Some Modifications .

Rarebooksclub.com, United States, 2013. Paperback. Book Condition: New. 246 x 189 mm. Language: English . Brand New Book ***** Print on Demand *****.This historic book may have numerous typos and missing text. Purchasers can usually download a free scanned copy of the...

Kindergarten Culture in the Family and Kindergarten; A Complete Sketch of Froebel s System of Early Education, Adapted to American Institutions. for the Use of Mothers and Teachers

Rarebooksclub.com, United States, 2012. Paperback. Book Condition: New. 246 x 189 mm. Language: English . Brand New Book ***** Print on Demand *****.This historic book may have numerous typos and missing text. Purchasers can download a free scanned copy of the original...

The Case for the Resurrection: A First-Century Investigative Reporter Probes History s Pivotal Event

ZONDERVAN, United States, 2010. Paperback. Book Condition: New. 180 x 127 mm. Language: English . Brand New Book. The Case for the Resurrection, a ninety-six-page booklet from bestselling author Lee Strobel, provides new evidence that shines a fresh light on the Bible...

Bully, the Bullied, and the Not-So Innocent Bystander: From Preschool to High School and Beyond: Breaking the Cycle of Violence and Creating More Deeply Caring Communities

HarperCollins Publishers Inc, United States, 2016. Paperback. Book Condition: New. Reprint. 203 x 135 mm. Language: English . Brand New Book. An international bestseller, Barbara Coloroso s groundbreaking and trusted guide on bullying-including cyberbullying-arms parents and teachers with real solutions for a...

Six Steps to Inclusive Preschool Curriculum: A UDL-Based Framework for Children's School Success

Brookes Publishing Co. Paperback. Book Condition: new. BRAND NEW, Six Steps to Inclusive Preschool Curriculum: A UDL-Based Framework for Children's School Success, Eva M. Horn, Susan B. Palmer, Gretchen D. Butera, Joan A. Lieber, How can inclusive early educators plan and deliver...