Read Book

PALEO IN A POT: SLOW COOKER, PRESSURE COOKER, AND DUTCH OVEN COOKBOOK

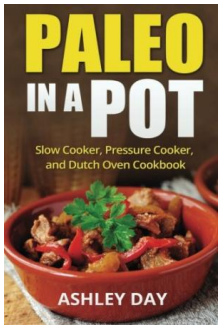

Createspace Independent Publishing Platform, United States, 2015. Paperback. Book Condition: New. 229 x 152 mm. Language: English . Brand New Book ***** Print on Demand *****.The Paleo diet is based on the eating habits of our Paleolithic-era ancestors and it only includes foods that would have been available to humans prior to the birth of agriculture. The Paleo diet is not so much a diet as a lifestyle choice that can help you to improve your eating habits, boost your...

Read PDF Paleo in a Pot: Slow Cooker, Pressure Cooker, and Dutch Oven Cookbook

- Authored by Ashley Day
- Released at 2015

DOWNLOAD PDF

Filesize: 4.62 MB

Reviews

Thorough information! Its this kind of good read. Yes, it is perform, continue to an amazing and interesting literature. It is extremely difficult to leave it before concluding, once you begin to read the book.

-- ***Loyal Grady***

Merely no words to spell out. I am quite late in start reading this one, but better then never. I am happy to explain how this is actually the very best publication we have go through within my personal daily life and can be he best ebook for at any time.

-- ***Althea Christiansen***

Related Books

- Learn em Good: Improve Your Child s Math Skills: Simple and Effective Ways to Become Your Child s Free Tutor Without Opening a Textbook
- Weebies Family Halloween Night English Language: English Language British Full Colour
- Bully, the Bullied, and the Not-So Innocent Bystander: From Preschool to High School and Beyond: Breaking the Cycle of Violence and Creating More Deeply Caring...
- Kindergarten Culture in the Family and Kindergarten; A Complete Sketch of Froebel s System of Early Education, Adapted to American Institutions. for the Use of Mothers and Teachers
- Homeschool Your Child for Free: More Than 1,400 Smart, Effective, and Practical Resources for Educating Your Family at Home