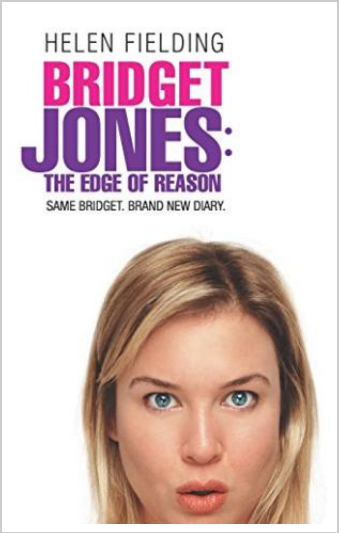

DOWNLOAD

Bridget Jones: The Edge of Reason Film Tie-In (Paperback)

By Helen Fielding

Pan MacMillan, United Kingdom, 2004. Paperback. Condition: New. Language: English . Brand New Book. First published in 1999, The Edge of Reason is the sequel to Helen Fielding s number one best-selling Bridget Jones s Diary. It has been turned into a film starring Renee Zellweger, Colin Firth and Hugh Grant. Bridget Jones: The Edge of Reason is followed by Bridget Jones: Mad About the Boy. The Wilderness Years are over! But not for long. At the end of Bridget Jones s Diary, Bridget hiccuped off into the sunset with man-of-her-dreams Mark Darcy. Now, in The Edge of Reason, she discovers what it is like when you have the man of your dreams actually in your flat and he hasn t done the washing-up, not just the whole of this week, but ever. Lurching through a morass of self-help-book theories and mad advice from Jude and Shazzer, struggling with a boyfriend-stealing ex-friend with thighs like a baby giraffe, an 8ft hole in the living-room wall, a mother obsessed with boiled-egg peelers, and a builder obsessed with large reservoir fish, Bridget embarks on a spiritual epiphany, which takes her from the cappuccino queues of Notting Hill to the palm - and...

READ ONLINE
[7.64 MB]

Reviews

It is really an remarkable ebook that I actually have ever study. It is actually loaded with knowledge and wisdom You will not truly feel monotony at whenever you want of your time (that's what catalogs are for about in the event you check with me).

-- ***Mr. Norval Reilly V***

A top quality publication as well as the typeface used was intriguing to learn. Yes, it is play, still an amazing and interesting literature. I discovered this publication from my i and dad suggested this book to learn.

-- ***Prof. Louvenia Flatley***

See Also

Everything Ser The Everything Green Baby Book From Pregnancy to Babys First Year An Easy and Affordable Guide to Help Moms Care for Their Baby And for the Earth by Jenn Savedge 2009 Paperback

Book Condition: Brand New. Book Condition: Brand New.

The Tale of Jemima Puddle-Duck - Read it Yourself with Ladybird: Level 2

Penguin Books Ltd. Paperback. Book Condition: new. BRAND NEW, The Tale of Jemima Puddle-Duck - Read it Yourself with Ladybird: Level 2, This is a gentle adaptation of the classic tale by Beatrix Potter. Jemima Puddle-Duck wants to lay and hatch her...

California Version of Who Am I in the Lives of Children? an Introduction to Early Childhood Education, Enhanced Pearson Etext with Loose-Leaf Version -- Access Card Package

Pearson, United States, 2015. Loose-leaf. Book Condition: New. 10th. 249 x 201 mm. Language: English . Brand New Book. NOTE: Used books, rentals, and purchases made outside of Pearson If purchasing or renting from companies other than Pearson, the access codes for...

Who Am I in the Lives of Children? an Introduction to Early Childhood Education, Enhanced Pearson Etext with Loose-Leaf Version -- Access Card Package

Pearson, United States, 2015. Book. Book Condition: New. 10th. 250 x 189 mm. Language: English . Brand New Book. NOTE: Used books, rentals, and purchases made outside of Pearson If purchasing or renting from companies other than Pearson, the access codes for...

Who Am I in the Lives of Children? an Introduction to Early Childhood Education with Enhanced Pearson Etext -- Access Card Package

Pearson, United States, 2015. Paperback. Book Condition: New. 10th. 251 x 203 mm. Language: English . Brand New Book. NOTE: Used books, rentals, and purchases made outside of Pearson If purchasing or renting from companies other than Pearson, the access codes for...

The Red Leather Diary: Reclaiming a Life Through the Pages of a Lost Journal (P.S.)

Harper Perennial. PAPERBACK. Book Condition: New. 0061256781 Never Read-12+ year old Paperback book with dust jacket-may have light shelf or handling wear-has a price sticker or price written inside front or back cover-publishers mark-Good Copy- I ship FAST with FREE tracking!! *...