The Pearls of Lutra (Paperback)

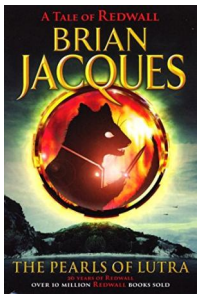

DOWNLOAD

Book Review

Certainly, this is actually the best job by any article writer. It can be loaded with knowledge and wisdom I realized this pdf from my i and dad advised this book to discover.
(Ms. Verlie Goyette)

THE PEARLS OF LUTRA (PAPERBACK) - To download **The Pearls of Lutra (Paperback)** eBook, you should refer to the web link listed below and save the ebook or gain access to other information which are related to The Pearls of Lutra (Paperback) book.

» Download The Pearls of Lutra (Paperback) PDF «

Our web service was released by using a wish to work as a comprehensive on the internet computerized local library that offers usage of large number of PDF file book catalog. You will probably find many kinds of e-publication as well as other literatures from our paperwork database. Specific well-liked subjects that distribute on our catalog are popular books, solution key, assessment test question and answer, manual sample, skill manual, test trial, customer handbook, consumer guide, service instructions, restoration manual, and so forth.

All e book packages come as-is, and all privileges remain together with the authors. We've ebooks for every single matter readily available for download. We even have an excellent number of pdfs for individuals faculty guides, for example instructional schools textbooks, children books which could enable your youngster during college lessons or for a degree. Feel free to sign up to own use of one of the largest choice of free e books. Join today!

Related PDFs

[PDF] Read Write Inc. Phonics: Blue Set 6 Storybook 6 the Jar of Oil
Follow the link below to read "Read Write Inc. Phonics: Blue Set 6 Storybook 6 the Jar of Oil" PDF document.
Save PDF »

[PDF] The love of Winnie the Pooh Pack (Disney English Home Edition) (Set of 9)
Follow the link below to read "The love of Winnie the Pooh Pack (Disney English Home Edition) (Set of 9)" PDF document.
Save PDF »

[PDF] Bully, the Bullied, and the Not-So Innocent Bystander: From Preschool to High School and Beyond: Breaking the Cycle of Violence and Creating More Deeply Caring Communities
Follow the link below to read "Bully, the Bullied, and the Not-So Innocent Bystander: From Preschool to High School and Beyond: Breaking the Cycle of Violence and Creating More Deeply Caring Communities" PDF document.
Save PDF »

[PDF] The Savvy Cyber Kids at Home: The Defeat of the Cyber Bully
Follow the link below to read "The Savvy Cyber Kids at Home: The Defeat of the Cyber Bully" PDF document.
Save PDF »

[PDF] Influence and change the lives of preschool children(Chinese Edition)
Follow the link below to read "Influence and change the lives of preschool children(Chinese Edition)" PDF document.
Save PDF »

[PDF] History of the Town of Sutton Massachusetts from 1704 to 1876
Follow the link below to read "History of the Town of Sutton Massachusetts from 1704 to 1876" PDF document.
Save PDF »

[PDF] The Story of Christopher Columbus
Access the hyperlink below to download "The Story of Christopher Columbus" PDF file.
Download Document »

[PDF] The Vision of Emma Blau
Access the hyperlink below to download "The Vision of Emma Blau" PDF file.
Download Document »

[PDF] In the Company of the Courtesan: A Novel
Access the hyperlink below to download "In the Company of the Courtesan: A Novel" PDF file.
Download Document »

[PDF] Republic 3: The Gods of War
Access the hyperlink below to download "Republic 3: The Gods of War" PDF file.
Download Document »

[PDF] Who am I in the Lives of Children? An Introduction to Early Childhood Education
Access the hyperlink below to download "Who am I in the Lives of Children? An Introduction to Early Childhood Education" PDF file.
Download Document »

[PDF] The Birth of Venus
Access the hyperlink below to download "The Birth of Venus" PDF file.
Download Document »